



PERMIT AMENDMENT APPLICATION

EDINBURG REGIONAL DISPOSAL FACILITY

Edinburg, Hidalgo County, Texas

TCEQ Permit MSW-956C

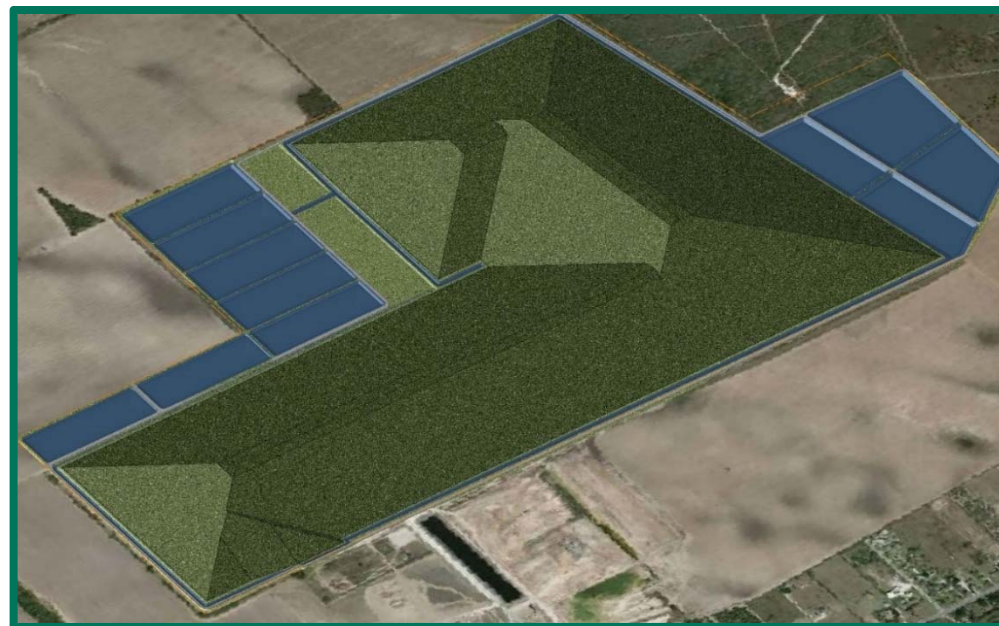

Prepared For:
City of Edinburg
Department of Solid Waste Management
8601 North Jasman Road
Edinburg, Texas 78542 USA

Submitted By:
Golder Associates Inc.
Professional Engineering Firm Registration Number F-2578
500 Century Plaza Drive, Suite 190
Houston, TX 77073 USA

Submitted: July 2017

Project No.: 1401491



FILE INDEX

PERMIT AMENDMENT SUBMITTAL

PART I - SITE AND APPLICANT INFORMATION/SUPPLEMENTARY TECHNICAL REPORT

PART II - WASTE ACCEPTANCE PLAN, EXISTING CONDITIONS SUMMARY, AND FACILITY LAYOUT

| | |
|--------------|----------------------------------|
| APPENDIX IIA | TRAFFIC |
| APPENDIX IIB | AIRPORT SAFETY |
| APPENDIX IIC | FLOODPLAINS |
| APPENXIX IID | WETLANDS |
| APPENDIX IIE | ENDANGERED OR THREATENED SPECIES |
| APPENDIX IIF | TEXAS HISTORICAL COMMISSION |
| APPENDIX IIG | COUNCIL OF GOVERNANCE |

PART III - SITE DEVELOPMENT PLAN

| | |
|--------------|---|
| ATTACHMENT 1 | GENERAL FACILITY DESIGN |
| ATTACHMENT 2 | SURFACE WATER DRAINAGE REPORT |
| ATTACHMENT 3 | WASTE MANAGEMENT UNIT DESIGN |
| ATTACHMENT 4 | GEOLOGY REPORT |
| ATTACHMENT 5 | GROUNDWATER CHARACTERIZATION AND MONITORING |
| ATTACHMENT 6 | LANDFILL GAS MANAGEMENT PLAN |
| ATTACHMENT 7 | CLOSURE PLAN |
| ATTACHMENT 8 | POST CLOSURE PLAN |
| ATTACHEMTN 9 | CLOSURE AND POST CLOSURE COST ESTIMATE |

PART IV - SITE OPERATING PLAN

PERMIT AMENDMENT NOD

ADMINISTRATIVE NOD

RESPONSE TO FIRST TCEQ NOD

PART I - SITE AND APPLICANT INFORMATION/SUPPLEMENTARY TECHNICAL REPORT

PART II – WASTE ACCEPTANCE PLAN, EXISTING CONDITIONS SUMMARY, AND FACILITY LAYOUT

| | |
|--------------|----------------------------------|
| APPENDIX IIC | FLOODPLAINS |
| APPENDIX IIE | ENDANGERED OR THREATENED SPECIES |

PART III - SITE DEVELOPMENT PLAN

| | |
|--------------|-------------------------------|
| ATTACHMENT 1 | GENERAL FACILITY DESIGN |
| ATTACHMENT 2 | SURFACE WATER DRAINAGE REPORT |
| ATTACHMENT 3 | WASTE MANAGEMENT UNIT DESIGN |
| ATTACHMENT 4 | GEOLOGY REPORT |

| | |
|--------------|---|
| ATTACHMENT 5 | GROUNDWATER CHARACTERIZATION AND MONITORING |
| ATTACHMENT 6 | LANDFILL GAS MANAGEMENT PLAN |
| ATTACHMENT 7 | CLOSURE PLAN |
| ATTACHMENT 8 | POST CLOSURE PLAN |
| ATTACHMENT 9 | CLOSURE AND POST CLOSURE COST ESTIMATE |

PART IV - SITE OPERATING PLAN

RESPONSE TO FIRST TCEQ NOD REDLINE/STRIKEOUT

RESPONSE TO SECOND TCEQ NOD

PART I - SITE AND APPLICANT INFORMATION/SUPPLEMENTARY TECHNICAL REPORT

PART II – WASTE ACCEPTANCE PLAN, EXISTING CONDITIONS SUMMARY, AND FACILITY LAYOUT

APPENDIX IIE ENDANGERED OR THREATENED SPECIES

PART III - SITE DEVELOPMENT PLAN

| | |
|--------------|--|
| ATTACHMENT 1 | GENERAL FACILITY DESIGN |
| ATTACHMENT 2 | SURFACE WATER DRAINAGE REPORT |
| ATTACHMENT 3 | WASTE MANAGEMENT UNIT DESIGN |
| ATTACHMENT 6 | LANDFILL GAS MANAGEMENT PLAN |
| ATTACHMENT 7 | CLOSURE PLAN |
| ATTACHMENT 8 | POST CLOSURE PLAN |
| ATTACHMENT 9 | CLOSURE AND POST CLOSURE COST ESTIMATE |

PART IV - SITE OPERATING PLAN

RESPONSE TO SECOND TCEQ NOD REDLINE/STRIKEOUT

POST SECOND NOD MINOR REVISIONS

PERMIT AMENDMENT TECHNICALLY COMPLETE

EXECUTIVE SUMMARY

TECHNICAL SUMMARY

PERMIT